NRA MEMBER U.S. WE DO OUR PART

THE BRISTOL COURIER

DAILY WEATHER REPORT
Generally fair and slightly warmer this afternoon and tomorrow.

VOL. XXIX.—NO. 56 BRISTOL, PA., WEDNESDAY EVENING, AUGUST 8, 1934 Price: 2c a Copy; 6c a Week

NOT TO HOLD ANY POST MORTEMS IN BURLINGTON CASE

Coroner Decides Homicide And Suicide Caused Deaths

ONE BODY FOUND HERE

Five Youths Discover It Floating in River Near the Bell Property

The body of Mrs. William Solon, 31, 110 Mechanic street, Burlington, N. J., which was found floating in the Delaware river here in front of the property of Dudley E. Bell, was turned over to the Burlington authorities by Chief of Police Jones late yesterday afternoon.

The body was found by five Bristol youths, Gus Sagolla, 521 Penn street; Tony DiBlassio, 345 Penn street; William Tunis, 209 Franklin street; James Esposito, 213 Franklin street, and Frank Pone, 202 Penn street. The five were rowing in a boat when their attention was attracted by the body floating on the surface of the water. The boys pulled the body into the Bell dock and summoned the police. It was viewed by Justice of Peace James Guy and ordered released to the Burlington authorities. It was identified by the Burlington police.

Coroner of Burlington county decided not to hold a post mortem and rendered a verdict of suicide. In the death of the woman's son, William, Jr., 3, whose body was found in the mud along the Burlington shore yesterday morning, the coroner gave a verdict of homicide.

The husband and father, William Solon, 29, was released by both the Burlington police and also Burlington county detective Ellis Parker. Solon was questioned concerning what transpired previous to the dual tragedy. Solon has gone to the home of his sister in Trenton, the city in which both he and his wife lived previous to taking up their residence in Burlington.

Burlington police have stated that more than a month ago Mrs. Solon had turned over to them notes which she stated she found in her husband's pockets, allegedly written by another woman who signed herself "Helen." It is also said that Mrs. Solon had frequently consulted a fortune teller in an effort to find out whether or not there was another woman in the life of her husband.

Mrs. Solon, according to her husband, attempted to choke him early yesterday morning as he slept in the bed beside her. Breaking loose from her clutches Solon ran to police headquarters with five yards of clothesline dangling from his neck. Mrs. Solon and her baby disappeared in the meantime.

It is believed that the woman drowned the baby along the Burlington shore, throwing the infant into the water. It is thought that she then leaped into the river herself. Some are of the opinion that she leaped from the Pennsylvania side of the Burlington-Bristol bridge, and this is the reason the body was found on this side of the stream.

Wants His Marriage At Doylestown Annulled

TRENTON, N. J., Aug. 8—(INS)—Alleging that he was tricked into marriage, Clyde L. Fleming, of Milford, Pa., today had asked the Chancery Court to annul his marriage to Verna Schaible Fleming, on July 21, at Doylestown, on the ground of fraud.

Fleming testified that he consented to a hasty marriage because his wife told him that her physician had informed her that unless she married at once she would die because of a heart condition. His wife's statement, Fleming said, was corroborated by two of her friends who used their influence to get him to marry.

After the ceremony, Fleming charged, he was informed by his wife's physician that he had advised her that she would endanger her life if she wed.

HULMEVILLE

The church school picnic of Grace Church will be held Thursday, August 16th, instead of Wednesday, August 15th, as previously announced.

SON IS BORN

Mr. and Mrs. Joseph Burns, Buckley street, are rejoicing over the arrival of a son, born yesterday.

RADIO TOURNAMENT

Camp No. 89, P. O. of A. will conduct the final games in the radio tournament tonight in F. P. A. Hall.

ONE-LEGGED HIKER

MEDIA, Pa. — (INS) — W. A. Hogle, 38, of Los Angeles, is traveling around the country "on foot," and when he says "on foot," that is exactly what he means. The one-legged traveler who passed through here recently proudly asserted that he has covered 184,000 miles in the last twelve years.

"Reel" Romance

Realism reached another high point in Hollywood studio lots, when Marjorie Lytell, top, and Philip Faversham, bottom, son of the famous stage idol, William Faversham, climaxed a seven-month romance of the sound stages that began when they appeared together in a movie, by rushing off to Yuma, Ariz., and getting married.

COUNTY BANKERS ON ANNUAL FARM TOUR

Inspect Four Places in Lower End of Bucks County

VISIT PENNSBURY

Sixty-five persons, members of the Bucks County Bankers' Association, on Monday made their fifth annual farm tour to several places of interest throughout the lower part of Bucks county.

With County Agent William F. Greenawalt as their leader, the members of the party in twenty or more automobiles left Doylestown for the Duckridge poultry farm at Feasterville, this being the first of the four stops made during the day. Here the members of the banking fraternity were shown 6000 laying birds, including the Leghorn and New Hampshire Red varieties. In addition, they saw 5000 pullets on the range and about 700 turkeys.

After completing their inspection the members of the party proceeded to the large farm of the Yeagle Brothers on the Hulmeville road, where they saw about 150 acres, all of which were devoted to trucking crops and potatoes. When the bankers arrived at this large farm they found Mr. Yeagle engaged in spraying potatoes with a 12-row sprayer mounted on a truck.

The third place to have been visited was the Bolton Farms at Emilie, where a lunch was served by the ladies' aid society of the Emilie M. E. Church.

Following the lunch the men inspected the 70 head of purebred Guernsey cattle which included the show herd which in the near future will be on exhibit at various fairs throughout the eastern section of the United States.

Members of the party completed their tour of inspection at the King Farms, near Morrisville, where they saw about 2,000 acres planted in truck crops, including beans, carrots, beets, parsnips, rhubarb, broccoli and spinach. In one field the men saw a gang of 500 bean pickers at work. A large amount of the produce from these farms is marketed in New York, Boston, Philadelphia, Baltimore, Chicago, and Washington, D. C.

While in the vicinity of the King Farms the group stopped to see Pennsbury, the old homestead of William Penn, and which has been donated to the Commonwealth of Pennsylvania. At present the State is engaged in restoring the buildings on this place to their original form.

DON'T SEND IN ALARM

It is suggested by Fire Chief James L. McGee that persons seeing the sawdust pile afire in the sixth ward, telephone the fire department instead of sending in a general alarm. The department was called twice to the burning sawdust yesterday.

MORRISVILLE PUBLIC SCHOOLS TO HAVE SIX NEW TEACHERS ADDED TO ITS STAFF

Three Places Remain To Be Filled — Appointments for Music, English and Fifth Grade are Made — Faculties Announced

MORRISVILLE, Aug. 8—Morrisville public schools, opening for the Fall term on Tuesday, September 4, will have six new teachers. Three have already been selected and the others have been recommended by the teachers' committee and will be elected at the next meeting of the school board.

The teachers named are Miss Roberta A. Hollaway, a graduate of the Trenton High School and the New Jersey College for Women; Mrs. Inez King Cox, a graduate of the University of Southern California and the Emporia State Teachers College, and Harry Filer, a graduate of Kutztown Teachers College and Muhlenberg College.

Miss Hollaway will have charge of music, succeeding Miss Ruth Hoffman, who resigned to take a similar position in the schools at Quakertown. Mrs. Cox will fill a vacancy in the English department. She has had six years of experience in the schools of Ashland, Kansas. She also coached the debating team in the Ashhland High School, winners of a district championship three times in four years. Mr. Filer will fill a fifth grade vacancy. He has had five years' experience and for three years taught at Pineville.

Announcement has been made that Miss Ida Ostrander, one of the grade teachers, has resigned. This vacancy is one of the three yet to be filled.

Members of the faculty who will return are:

William E. Case School: Miss Myra Arms and Miss Helen Amerine, fifth grade; Miss Grace Heuneka and Carol Schuster, fourth grade; Miss Mabel Molberg, third grade; Miss Lois Watkins, second grade, and Mrs. Ruth M. Mytton, first grade.

Capitol View School: Miss Jean McClenaghan, second grade, and Miss Florence Phillips, first grade.

Manor Park School: Miss Mildred Arms, fourth grade; Miss Ethelyne Swope and Miss Mary M. Cooley, second grade; Miss Margaret Hughes and Miss Helen Pennington, first grade.

Robert Morris School: Miss Dorothy Bickel and John Gontar, sixth grade; Miss Margaret Watkins, seventh grade and English; Miss Dorothy Gish, seventh grade and health; Raymond Schwinger, eighth grade and social science; Nelson Snook, eighth grade and mathematics; Ralph Kinkner, ninth grade and shop; Miss Dorothy Uric, ninth grade, Latin and French; E. H. Windle, ninth grade and mathematics.

Miss Mary McCreary, tenth grade and English; Martin C. Wright, tenth grade, social science and history; Isaac Scott, tenth grade, biology and history; John Hoffman, eleventh grade and health.... Miss Rosanna Slack, eleventh grade and commercial; Stanford Offner, twelfth grade and social science; Miss Ella Bond, twelfth grade and commercial; E. L. Caum, high school principal and teacher of chemistry, physics and science; M. R. Reiter, supervising principal and teacher of physics.

FINE MERCHANT FOR BLOCKING SIDEWALK

'Bert' Passanante Fined $5.50 at Hearing Before Justice Guy Today

IS GIVEN A WARNING

A campaign to clear sidewalks here of merchandise displays is being waged by the police and the first arrest was made today and the defendant fined $5.50. He was informed that the law imposes a fine of $10 and costs for each day, after the first offense that the violation continues.

The campaign was opened by the police after a group of citizens filed protests with the police committee, claiming that merchants were obstructing the sidewalks and detracting from the appearance of the community by displaying merchandise upon the pavements.

This morning "Bert" Passanante, 1039 Pond street, was summoned before Justice of Peace James Guy by Police Chief Jones.

Jones testified that on Saturday he personally visited the Passanante store and told them that they were violating the law and that the produce and merchandise displayed on the sidewalk would have to be discontinued. Chief Jones informed them that they need not move the display on that day but not to put it out anymore.

The display continued on Monday and again on Tuesday, according to Chief Jones.

Passanante admitted that the testimony was true but said that others were doing it.

Richard Costigan, Tacony, visited his aunt, Mrs. Anna Dugan, Otter street, during the week-end.

At Helm in Austria

Dr. Kurt von Schuschnigg

Here is a new picture of Dr. Kurt von Schuschnigg as he assumes the duties of chancellor of Austria, succeeding the assassinated Engelbert Dollfuss. Dr. von Schuschnigg was appointed by President Miklas shortly after the death of Dollfuss.

HITLER AND COLLEAGUES BEGIN THEIR PROPAGANDA

Preparing Nation for National Plebiscite To Be Held August 19th

CONDITIONS IMPROVE

BERLIN, Germany, Aug. 8—The return from Tannenberg and the Hindenburg funeral ceremonies, Reichsleader Adolf Hitler and his ministry of colleagues set the Nazi propaganda machine at work instantly today to prepare for the National Plebiscite, on August 19th, when the nation will be called upon to ratify his assumption of the presidency. In fact the Minister of Propaganda opened his campaign only a few hours after Von Hindenburg had been entombed in the marshal tower of the great Tannenberg battle memorial.

Over the government radio the Minister of Propaganda broadcast a phonograph record of the late Field Marshal's last public appeal to the German nation when in urging the support of Chancellor Hitler to the referendum that followed Germany's withdrawal from the League of Nations, he pleaded for German unity.

Austria's approval of Vice-Chancellor Von Papen as German minister to Vienna, announced after a fortnight's delay, is accepted here as evidence that the crisis precipitated by the assassination of Chancellor Dolfuss is nearly at an end and that Austro-German, as well as Italo-German relations, are likely to improve within the next few months. It is confidently believed here that Italian troops will shortly be withdrawn from the Austrian border now that Nazi agitation within Austria has died down and the whole central European situation will undergo improvement.

EDGELY

Mr. and Mrs. Frank Kerr entertained on Saturday evening in honor of the birthday of Harold Rittler. The affair was in the form of a surprise party. Those who gathered to make merry and help celebrate with Harold were Mildred Knight, Mildred Smith, Ida Gilbert, Ruth and Grace Weller, Lillian Reynolds, Doris Kerr, Melvin Wright, Oliver Smith, Richard Culberson and Harold Rittler. Refreshments were served and Harold was the recipient of many gifts.

Mr. and Mrs. George Lefferts, Jr., and family, are spending some time with their parents, Mr. and Mrs. George Lefferts, Sr.

Mr. and Mrs. George Wicheser, Glen Falls, N. Y., are guests of Mr. and Mrs. William O'Dea.

FLOWERS FOR FLOWERLESS

Flowers will be taken this week for the flowers to the flowerless movement by Mrs. Joseph McCarson.

The very fine blooms contributed by many flower growers of Bristol have been gratefully received by those who eagerly await this bit of cheer. Please leave flowers at the Bristol Flower Growers, by nine o'clock Thursday morning, or call Bristol 2352.

LATEST NEWS - - - - -

Received by International News Service Leased Wires.

BROKER KILLED BY AUTO

Ardmore, Aug. 8—C. Rodman Stull, 40, investment broker of Philadelphia, was killed early today in an automobile collision on Haverford Road, here. The driver of the other car, L. H. Tilge, 45, another stock broker, was arrested on charges of driving while intoxicated and manslaughter. His wife was held as a material witness. Stull's automobile overturned several times from the force of the impact. His jugular vein was severed and he died a short time after being admitted to the Bryn Mawr Hospital. Stull, a socially prominent widower, maintained a country home at Haverford. He is survived by a brother, D. Clark Stull, of Ridley Park.

FLIERS OFF TO BAGDAD

Toronto, Canada, Aug. 8—James Ayling and Leonard Reid, hopped off from Wasage Beach early today on an attempted non-stop flight to Bagdad. Their plane, the "Trial of the Caribou" in which James and Amy Mollison, British fliers, once intendd to make a trans-Atlantic flight, took to the air at 6.12 a. m. and immediately headed northeast.

The plane was heavily loaded, having aboard 600 gallons of gasoline. The fliers believed this supply would carry them through to their goal without stopping if they did not run into head winds for any considerable period of time.

Both the fliers are Canadians. Reid, 36, lived for years in Newfoundland, where his father is manager of a government railway. Ayling, 29, is a former member of the Royal Air Force.

STRIKE GOES TO COURT

By James L. Kilgallen
(I. N. S. Staff Correspondent)

Minneapolis, Minn., Aug. 8—Governor Floyd B. Olsen and Minneapolis employers involved in the truck drivers' strike, will tangle in Federal Court tomorrow when an injunction suit brought by the employers seeking to restrain Governor Olsen from enforcing martial law, comes up for trial.

Governor Olsen planned to resist the efforts of the employers to force him to let up on military activities in the strike which the employers say is "stifling business and causing them loss of many thousands of dollars."

The employers showed no indication of meeting the peace proposal offered by the Federal mediators, Rev. Francis J. Haas and E. H. Dunningan. On the contrary, they vigorously attacked the Haas-Dunningan plan asserting if they accepted it, it would be tantamount to surrendering to Communism. Communism, according to the employers, is the big issue in the strike.

National guardsmen meanwhile, on duty, watched closely that employers should not obtain permits to operate any trucks other than those carrying necessities such as milk, ice and fuel, and commodities for hospitals. Business continued to be hard hit.

HIBERNIANS WIN AND TIE FOR FIRST PLACE

Whitewash Cornwells A. A. Nine by the Score of 4 to 0

KELLER ON THE MOUND

Whitewashing the Cornwells A. A. team, Ralph Keller pitched the Hibernians to their sixth straight victory and into a deadlock for first place in the Lower Bucks County League last night on Leedom's field. Final score of the game was 4-0.

Although pitted against one of the best hurlers in the league, "Hokey" Leighton, Keller was masterful, cool and collective. Several times when it looked as if the Cornwells clan would push a tally across the plate the Tacony youth would bear down and stop those threatening rallies.

Besides fanning six batters, Keller allowed four hits and fielded his position in magnificent style. During the game, three times he nipped runners off bases by fast fielding and throwing on ground ball bounced his way.

Continued on Page 4

Supper By Church To Be Given At Andalusia

The Rev. and Mrs. Gibson today expressed their appreciation for the aid given them yesterday by the many friends and acquaintances.

It is also announced that the supper scheduled for tomorrow night on the church lawn will be given at King hall of the Church of the Redeemer at Andalusia.

13, Held Pal's Killer

Billy Atares

Because he allegedly invoked the code of gangland and "rubbed out" his 11-year-old pal who had "squealed", 13-year-old Billy Atares, above, of Chicago, was held by police at Springfield, Ill. A third boy member of the "gang", Jack Beam, 11, of Auburn, Ill., according to police, said Billy shot Raymond Wylder, of Auburn, after Raymond had "ratted" by telling his mother of the robbing of a school house and farm home.

ENGAGE THREE NEW TEACHERS FOR SCHOOLS

Contracts Have Been Signed Between Board And Instructors

SCHOOLS OPEN SEPT. 4

Three new teachers have been engaged by the school board and have signed contracts for the term beginning September 4th. They are:

Eugene Barrett, Philadelphia. Mr. Barrett will take the position vacated by Mrs. Monroe as teacher in the junior high school. His salary will be $1,000 and $200 additional for supervisor of instrumental music.

Thomas Coles will fill the position formerly held by Miss Grace King. He will be commercial teacher and his salary will be $1200.

Miss Margaret Pope, Bristol. Miss Pope will replace Miss Deemer as supervisor of physical education for girls. Her salary will be $1200.

The schools will open for the 1934-35 term on September 4th and close June 21st, 1935. The school calendar adopted last night at a meeting of the school board provides for Thanksgiving holidays dating from November 28th at noon to December 3rd. The Christmas season will extend from noon of December 21st to January 2nd. Washington's birthday was made a full holiday for the schools this term. The Easter season will be from April 17th to April 23rd. The schools will be closed on May 30th, Memorial Day.

Stanford K. Runyan, chairman of property committee, reported repairing of the several buildings and also gave a summary of things in need of doing. He was authorized to proceed with the repairs. The board decided to curb and gutter at the Beaver street building previous to the rebuilding of the highway in front of the school.

Emil Metzger, treasurer, submitted both his monthly and annual reports, which were approved.

Mrs. Laura C. Taylor and Mrs. Asa Fabian, both reported having visited the schools during June.

The board released L. B. Girton, tax collector, from all responsibility for real estate taxes for 1933. The delinquent taxes for 1933 have now been turned over to the county commissioners.

Members of the board present were Green, Taylor, Fallon, Gillies, Metzger, Runyan and Molden.

Sea Scout Ship "Elks" Cruises To Wilmington

Members of the Sea Scout Ship, "Elks", enjoyed an 80 mile cruise to Wilmington, Del., Sunday.

Leaving the Maple Beach base Sunday at 12.10 a. m., they docked at Chester Sunday morning 4.20.

Leaving Chester 6.10 arrived at Holly Oak, Del., 9.30.

The return trip was started at 10.15 on the outgoing tide arriving back at their base at Maple Beach at 5.30.

Robert Wright, John Ellis, Leonard Herman, Martin Van Beveran and William Betz were the members of the ship who made the trip.

A classified ad will sell that piece of furniture that is no longer needed. Phone 2717.—(Adv.)

EDDINGTON CHURCH FIRE LOSS PLACED AT TOTAL OF $7,000

Flames Destroy Parish Building, Garage, and Damage the Rectory

RUBBISH FIRE BEGAN IT

Firemen From Nearby Communities Fight Flames for Over Two Hours

EDDINGTON, Aug. 8—Fire yesterday afternoon totally destroyed the parish building and garage, considerably damaged the rectory and for a time threatened the church structure of Christ Episcopal Church, here. The damage is estimated at $7,000 and is fully covered by insurance.

The sacred vessels of the church were carried to safety by the Rev. Arthur F. Gibson, rector of the parish.

Firemen from nearby communities with many pieces of fire apparatus fought the flames for over two hours. They saved the church building despite the fact that the roof was sizzling hot and was in danger of catching fire, as the seething flames licked up the other nearby buildings and even ignited the tall and stately trees on the lawn of the property.

One fireman, Harry McCauley, Croydon Fire Company, was burned about the right hand and right side of the face. He was treated at the scene by Dr. Gonzales, of Croydon.

Traffic was blocked along the Bristol Pike and cars were parked on both sides of the highway for two miles on either side of the fire. Hose lines writhed across the highway in snake-like fashion and frequently burst, sprinkling the crowds of curious attracted to the scene. Highway patrolmen diverted traffic around the fire lines and Bell Telephone crews and Philadelphia Electric Company crews clipped wires as a matter of precaution.

Mrs. Gibson suffered from nervous shock. She was the first to see the flames as they burst forth on the roof of the parish building. It is said that sparks from a rubbish fire was the cause.

All of the buildings on the church property located in the center of this community were of frame construction. The flames once they gained headway spread rapidly and were brought under control only by the most strenuous work on the part of the firemen.

Hundreds of feet of hose were laid from the ditch on the property of the St. Francis Industrial School. This ditch drains a large area and a large dam was opened by the school authorities, so as to permit additional water to flow down the stream. The swimming pool used by students of the school was drained. The water was ample to the needs and good streams were provided.

The flames first discovered on the roof of the parish building soon destroyed that structure. The building was 40 by 100 feet, one story high with a shingle roof. It seated about 200 people and had a stage for entertainments. The contents consisted of chairs and two pianos. The building was about 30 years old.

Next the flames ignited the garage and then the rectory. This was also of frame and was three stories in height. It contained 13 rooms and a bath. The rectory was considerably damaged and some of the contents were ruined. A garage in the rear was destroyed. The rectory was about 40 years old.

Flames spread to the trees nearby and burned the insulation off electric and telephone wires. The roof of the church was afire a number of times and firemen played streams of water upon the structure, which was also of frame.

Immediately upon discovery of the fire Rev. Gibson rushed for the sacred vessels of the church. Some of these were in the parish building and others in the rectory. He carried them all to safety. Neighbors and firemen carried much furniture from the rectory. This was stored on the lawns of nearby residences.

The parish building and contents were insured for $5,000; garage, $400; church property, $12,000, and the parish building for $5,000.

Firemen responding to the call included two companies from Cornwells, Newport, Newportville, Croydon, Hulmeville, Trevose, and Bristol Consolidated.

Announce Contributions Toward Expenses of Cadets

Contributions are acknowledged today for the American Legion Cadets toward their expenses to Erie, where they will compete for the third time for state championship honors.

The cadets have on two consecutive occasions won the state honors and hope to again capture the coveted prize.

Donations today were received from Keystone Dairy, $5; Abe Popkin, $2; Clifford L. Anderson, $25; Joseph R. Grundy, $10; Jesse Soby Post, $10.

Classified Ads Are Profitable

The Bristol Courier

Established 1910

Published Every Evening (Except Sunday) at Beaver and Garden Sts., Bristol, Pa., Bell Phone 2717

Only Daily Paper in Lower Bucks County

BRISTOL PRINTING COMPANY
Owner and Publisher
Incorporated May 27, 1914
Serrill D. Detlefson .. Managing Editor
Ellis E. Ratcliffe .... Secretary

Subscription Price per Year, in advance, $3.00; Six Months, $1.50; Three Months, 75c.
The Courier is delivered by carrier in Bristol, Edgely, Tullytown, Bridgewater, Croydon, Andalusia, West Bristol, Hulmeville, Bath Addition, Newportville and Torresdale Manor for six cents a week.

JOB PRINTING
The Courier has the most complete commercial printing department in Bucks County. Work of any description promptly and satisfactorily done.

Entered as Second Class Mail matter at the Post Office at Bristol, Pa.

"International News Service has the exclusive rights to use for republication in any form all news dispatches credited to it or not otherwise credited in this paper. It is also exclusively entitled to use for republication all the local or undated news published herein."

WEDNESDAY, AUGUST 8, 1934

THE PUBLIC AS CENSOR

"The 15-minute appearance of the Dillingers—the father, a son, Hubert, and a daughter and son-in-law, Mr. and Mrs. Emmett Hancock—was received mostly in silence."

This sentence is from a dispatch telling of the appearance in an Indianapolis theatre of the members of the family of America's late most-wanted murderer.

The most effective way to rid the theater—legitimate and movie—of objectionable features is for the public to refuse to patronize them. The members of the Dillinger family have no claim to any special talent that would make them artists capable of amusing or entertaining the public. Their only mark of distinction is in the relation they bore to the man whose blood-smeared career was ended recently by federal agents' bullets in Chicago. Their only appeal could be to morbid curiosity.

The public viewed tolerantly the elder Dillinger's defense of his son when the outlaw was being hunted. It, perhaps, was a bit sympathetic with the old man in the tenderness with which he carried his son's body home and laid it away. Paternal love is a strong thing.

But for the members of the family to seek to exploit and to put to commercial use their relationship to one of the most notorious outlaws in the history of the country seems to be carrying things a little too far. The stage is no place for the Dillingers. For it to be thus used takes on too much the appearance of glorifying crime.

Should silence continue to greet the appearance of the Dillingers, their stage career will be short—as it deserves to be.

THE MILK PROBLEM

Experts agree that the dairy industry suffers not so much from overproduction as from underconsumption and insist that the two are not one and the same thing, although the consequences to the industry may be identical.

Why this underconsumption? The depression. High prices. Thoughtless modern parents. The diet craze. Too many restrictions. There seems to be a general conspiracy against the cow.

Milk should form a part of the daily diet of every man, woman and child. It is essential to proper physical development, to good health and to a balanced diet. Every growing child should consume at least a quart a day, doctors say. And yet 11 per cent. of 10-year-old children drink none at all and 10 per cent. use it only occasionally. One survey found no liquid milk consumed in 7 per cent. of the families.

It seems that there is need for education, commonsense and industrial reorganization here. Here is an industry in which conditions are 100 per cent unsatisfactory. The farmers want to sell more at a higher price. The distributors want to sell more for more profit. And the consumer should drink more and probably would if the price were lower.

Some homes are spotless and never in disarray, and some are happy places where children live.

A free people is one that has licked a tyrant and become too busy to care who runs things.

NEWS GLEANINGS FROM THE ADJACENT TOWNS; SOME INTERESTING BITS OF DAILY FICTION; SOCIAL EVENTS

ANDALUSIA

Mrs. Thomas Flood and daughter Theresa, spent last week in Ventnor, visiting Mr. and Mrs. Earl Ford and family.

Mr. and Mrs. Newton Bitzer are being congratulated on the birth of a baby boy in the Frankford Hospital, recently. Mrs. Bitzer will be remembered as the former Miss Margaret Ferguson.

John Bowman, Narberth, was the week-end guest of Mrs. Mary Jackson and family.

Mrs. Emma Fries and son Charles, and Mr. and Mrs. Norman Fries spent Saturday in Atlantic City, N. J.

Mr. and Mrs. Forrest Jackson entertained Miss Mildred Straley, Mayfair, over the week-end.

Mr. and Mrs. Watson Wright motored to Wildwood, N. J., on Sunday to visit Mr. Wright's mother.

Mr. and Mrs. Lewis Cook spent Thursday in Atlantic City, N. J.

Mrs. Wilson Cook, together with Mr. and Mrs. H. C. Taylor and Mr. W. Taylor and Mrs. Jean Taylor, spent from Thursday until Sunday at the shore, with Mr. Wilson Cook joiningthem on Friday evening.

Miss Marie Metz spent the week-end in Boyertown, visiting relatives.

TULLYTOWN

Announcement has been made of the coming wedding of Miss Minerva Lanzi, daughter of Mr. and Mrs. Frank Lanzi, Trenton, N. J., to Mr. John Coutchineal, Jr., son of Mr. and Mrs. John Coutchineal, Manor avenue. The wedding will take place on Sunday, August 26th, in St. James' Church, Paul avenue, Trenton, N. J. Following the wedding ceremony a reception will be held.

Mr. and Mrs. Michael Lynch and family are spending a two weeks' vacation visiting in Atlantic City, Wallington, N. J., and Connecticut.

Joel Lineberry has returned to Middletown, Conn., after spending several days with relatives here.

Mr. and Mrs. James A. Nolan were visitors in Trenton, N. J., Saturday.

William Quinn and Carl Stroup spent Saturday visiting in Camden, N. J.

LeRoy McMann spent the week-end visiting relatives in Wallington, N. J.

Mrs. Caroline Moon was a recent visitor at the home of Mr. and Mrs. Frank Duckworth, Morrisville.

Mrs. Clifford White and son were visitors with relatives in Bristol, Friday.

The Sunday school picnic for the members of the Tullytown M. E. Sunday School was held on Saturday afternoon at Penn Valley Farms. A most enjoyable time was had by all. The journey was made by motors, and a bus of the Delaware River Coach Company.

FALLSINGTON

Mrs. Moris Kirby, Miss Andress Kirby, Mrs. Raymond Pope and Mr. Taylor Kirby are touring the South. Mr. Taylor Kirby will remain at Charlotteville, Va., where he will take a course at the college there.

Benjamin Shull has been visiting in Altoona.

Mrs. Emma Heavener, Easton, is visiting Mr. and Mrs. Herman Heavener.

The Misses Moon were Thursday visitors in Philadelphia.

Mr. and Mrs. Hewitt, New Haven, Conn., have been visiting Dr. and Mrs. Hutchinson.

Mr. and Mrs. William Watson, Schuylkill Haven, were week-end visitors of Mr. and Mrs. Joseph White.

Mr. and Mrs. Arthur Bowman and daughter Mildred, Mrs. Mary Leedom, and Mr. and Mrs. William Griscom were Sunday visitors at Asbury Park, N. J.

Miss Eleanor White is visiting her aunt and uncle, Mr. and Mrs. William Watson, Schuylkill Haven.

Mr. and Mrs. Arthur Bowman and daughter Mildred, Mr. and Mrs. Fred Bowman, Mr. and Mrs. John Haldeman and family, attended the Barber reunion at Sullivan's Grove, Saturday.

Mrs. Mary Leedom, who has been spending two months with Mr. and Mrs. Arthur Bowman, is now visiting in Newtown.

Rev. F. H. Smith was appointed on the Ceremonial committee, at the picnic given by the Trenton Lodge No. 105, B. P. O. E., for the crippled kiddies at Woodlawn Park, Monday.

Mrs. Mary Kellett, of near Yardley, was a Wednesday visitor at her mother's, Mrs. Nathan Tiger.

Mr. Isaiah Woolston, Mr. and Mrs. Melvin Creagar and daughter Anita, and Miss Emma F. Moon were Wednesday visitors in Doylestown.

Miss Ann Bacon entertained at a house party from Wednesday until Saturday, Miss Kathryn Statton, West Chester, Miss Kathryn Cryer, Morrisville, and Miss Anita Cregar.

Miss Rose Watson, Morrisville, has been visiting Mrs. Frank Hartman and Misses Mary and Effie Watson.

Mr. and Mrs. Isaiah Woolston, Mr. and Mrs. Melvin Cregar were Thursday and Friday visitors in Philadelphia.

The Misses Moon, with Mrs. Mae Moore and daughter, West Trenton, are spending several days at Ocean City.

Miss Lou Smith, Langhorne, is visiting Mrs. Harriet McClosky.

Miss Marie Heavener, a student at Mansfield Teachers College, was recently tendered a surprise birthday party.

Mr. and Mrs. Howard Satterthwaite visited their daughter, Alice, at Camp Onas, on Friday.

Mr. and Mrs. Andrew J. Chamberlin and daughter, Mary Jane, are spending some time near Scranton.

The meetings of the P. B. are being held on the second and fourth Monday of each month.

Miss Jean South is visiting her sister, Eleanore, at Hatboro.

Miss Reba Thorpe, of the Comfort Farm, is visiting Miss Hazel Vandenberg.

The Girls' Friendly Society held a meeting on Tuesday at the Rectory. On Wednesday they had a picnic at Seaside.

MARRIAGE LICENSES

Lavinia Miller, 47, Plainfield, N. J., and Bessie Johnson, 31, Lakewood, N. J.

Girard M. Terlingo, 21, Harrison, N. Y., and Mary Piccari, 21, Bristol.

Joseph Berkowitz, Jr., 21, of 79 State street, Hartford, Conn., and Betty Wolfson, 22, of 880 Commerce street, New Haven, Conn.

Bernard J. Fey, 21, of 1531 North Front street, and Barbara A. Beitz, 21, 1531 North Front street, Phila.

Waldo E. Henderson, 27, of 45 Laurel avenue, Trenton, and Celna O. Johnson, 28, of 8 Ewington avenue, Trenton.

Elmer C. Sutters, 24, of 1389 Kennedy street, Philadelphia, and Doris Ruth Henry, 21, of 1224 Carlyle street, Philadelphia.

George Smith, 27, Wyndmoor, and Betty Cupitt, 21, of 320 Randolf street, Ambler.

Edward deOlic, 32, of 2731 Cruger avenue, New York City, and Ann Wacha, 22, of 2349 Twenty-fifth street, Astoria, L. I.

Paul S. Delaney, 25, of 157 Passaic street, Trenton, and Helen V. Clark, 20, of Morrisville.

Lewis Tage Hart, 28, and Margaret Lunnco, 19, Morrisville.

Anthony DiCostanzo, 22, of 315 Elmer street, Trenton, and Alice Bohonko, 21, Morrisville.

Archie F. Hallman, 25, of 205 Perry street, Trenton, and Elizabeth J. Wildonger, 21, of 64 Hobart avenue, Trenton.

John C. Solliday, Jr., 24, of Perkasie, and Oliver B. Yoder, 23, Blooming Glen.

Peter DeLuca, 22, and Lucy Vera, 21, Ambler.

—THE—
SHOPPER'S GUIDE
—AND—
BUSINESS DIRECTORY

The Advertisers Listed in This Section Are Just As Far Away From You As Your Telephone! When in Need of Anything, Look This List Over—No Doubt You Can Get Just What You Want At the Right Price!

FUNERAL DIRECTOR
No Charge for Use of Funeral Home
HARVEY S. RUE EST.
FUNERAL DIRECTORS
314 CEDAR ST. PHONE 617
Robert C. Ruehl, Suc.

PHILA. EXPRESS
DAILY TRIPS
FARRUGGIO'S EXPRESS
901 MANSION ST. DIAL 2953
Philadelphia: 7 N. Front St.
Phone Market 3548

COMMUNICATION

Editor, Courier.

Sir:—Is Bristol going to miss her chance to beautify Radcliffe and Mill streets, by allowing the space where car tracks are being taken up to be filled in with black asphalt or some similar material, softer and darker in color than the concrete?

How pretty it would be if these streets were all concrete and of a uniform light grey color all the way across. How much greater width the streets would appear to have if they are not disfigured by a wide black space down the center.

Cars are parked at the curb on both sides of the street, with the result that most of the traffic is forced to the center, and with this portion of the street paved with one of the softer and less permanent materials, there will soon be a worn and wrinkled space showing up black and disfigured, in contrast to the light grey color and the smooth surface of the concrete at the sides.

It certainly is not advisable to disfigure a street in this fashion merely to be able to get to water or sewer pipes easier through the softer material. If it was every street in every city would be criss-crossed with a mass of black spaces running in every direction. As a matter of fact this is not done anywhere, the beauty and uniformity of the street being of too great importance.

Why allow this to happen? Why should not Bristol have streets as beautiful or more beautiful than other cities? Bristol has more beautiful natural surroundings than most cities, being along the river as it is.

We read a lot about beautifying Bristol, but it looks as if the biggest chance of all is about to slip by.

LESLIE N. IREDELL,
1119 Radcliffe Street,
Bristol, Penna.

DR. WM. A. GROFF
Chiropodist---Foot Specialist
Painless and Antiseptic Treatment of All Foot Affections and Abnormalities
Specializing in the Correction of Arch Conditions
329 Radcliffe Street
Bristol, Pa. Phone 692

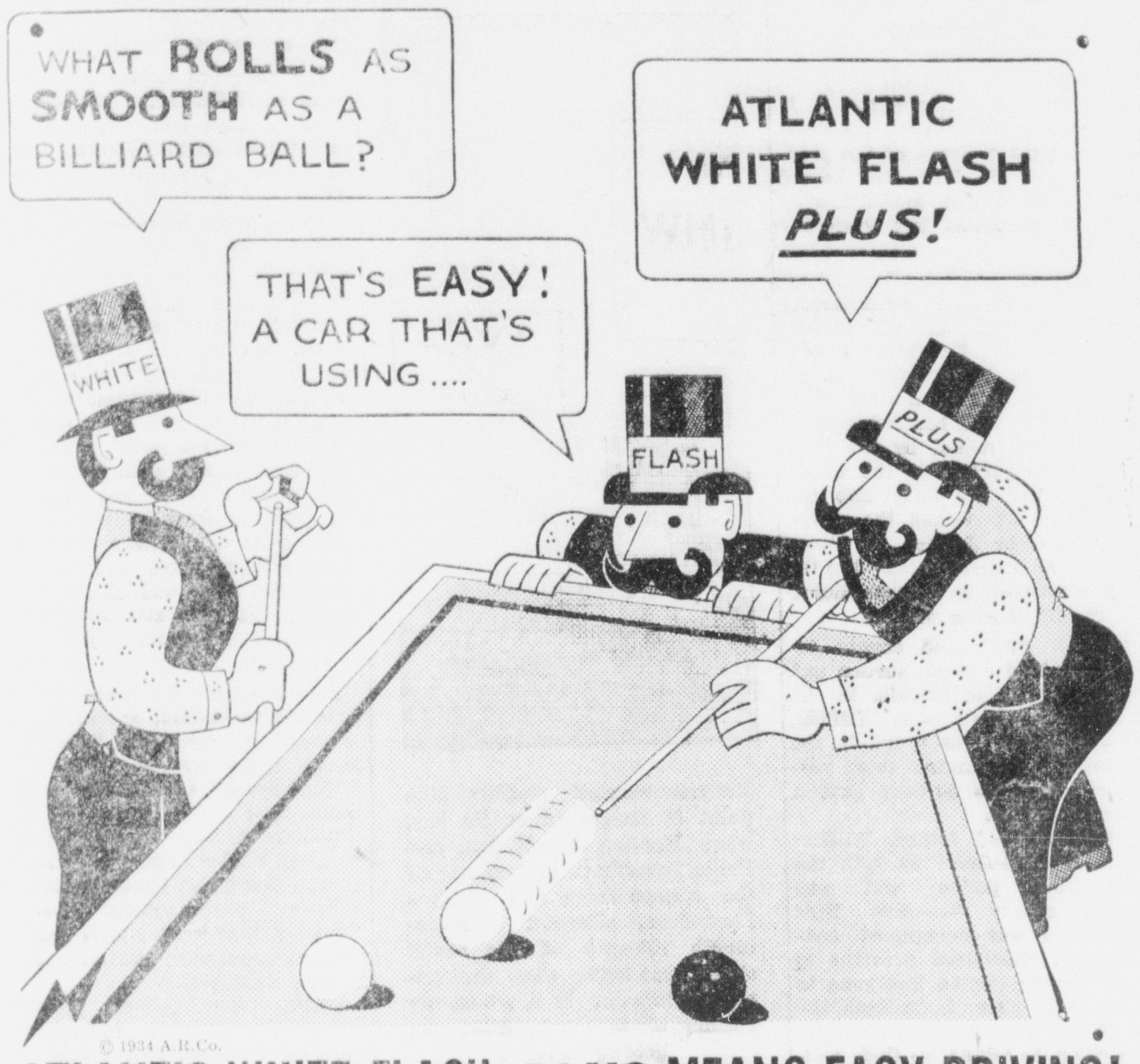

ATLANTIC WHITE FLASH PLUS MEANS EASY DRIVING!

See James Cagney in Warner Brothers Picture, "Here Comes the Navy"

"There's nothing tough about my throat..that's why I smoke Old Golds" says James Cagney

DANCE
Tonight
—At Bristol's Favorite—
FAY'S GRILLE
Highway below Mill Street
—Music By—
AL KELLY
And His Entertainers
With MARIE LOVE
BEER ON DRAUGHT
GOOD FOOD

ANY DAY 2-DAY ANY DAY
EXCURSIONS to
ATLANTIC CITY
WILDWOOD, OCEAN CITY, CAPE MAY and other South Jersey Resorts
ROUND TRIP $2.00 Via Delaware River Bridge
GO TODAY— RETURN TOMORROW
Tickets good on all trains every day. Spend a night with relatives or friends. Come back any time next day.
ROUND TRIP $1.75 Via Market Street Wharf
PENNSYLVANIA RAILROAD

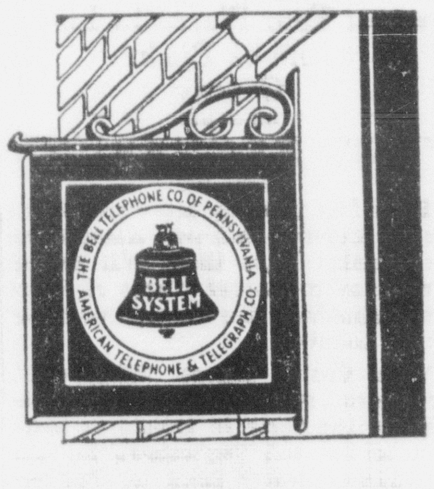

BACK OF THE SYMBOL

WHEREVER you see this sign, the whole nation is at hand—within your reach.

Back of this symbol are a million people—the people who own and the people who operate the telephone business of the nation. *They are the Bell System.*

With their families, if all lived in Pennsylvania, they would constitute a city the size of Philadelphia, plus an Allentown, an Altoona, an Erie, a Harrisburg, a Reading, a Scranton, a Wilkes-Barre and, in addition, two cities as great as Pittsburgh.

The owners have invested savings—an average of $3,000 each—in Bell System securities. The workers have invested their effort and ability in the telephone industry. More than a hundred thousand have done both—workers who are share-holders in the telephone business.

BACK of that emblem is a telephone plant—well built, well maintained, adequate, and rendering the finest telephone service in the world.

Back of the symbol is the Bell Telephone Laboratories, birthplace of telephone invention and development.

Back of it is the Bell System headquarters organization, where nation-wide telephone experience is studied, co-ordinated, and made available to all parts of the system.

BELL owners and Bell workers are in every section of the state and nation. They are your friends, your neighbors, interested in things civic, in their government, in the telephone business.

By the service you know it best. To the encouragement of your fullest and most exacting use of that service the telephone organization devotes itself.

THE BELL TELEPHONE COMPANY OF PENNSYLVANIA

Associated with the Bell System—participating in and benefiting from the telephone research, telephone development and nation-wide telephone experience which have given America the world leadership in telephone service.

In a Personal Way

INTERESTING bits of news mainly about people you know. A chronicle of the activities of the people of Bristol; their goings and comings. :: :: ::

VISITING AT CENTURY OF PROGRESS

For the past few days, Francis Lefferts, Mulberry street, James Blanche, Radcliffe street, and William Dougherty, Buckley street, have been in Chicago attending the Century of Progress.

IN MAINE

Rev. and Mrs. S. Brooks Knowlton and family, Presbyterian Manse, Radcliffe street, are vacationing, for the month of August, in Maine.

PARTICIPATE IN VISITS OUT OF TOWN

Mrs. Carmen Orrino and children, Robert, James, Carmen, Jr., and Ralph, Garden street, were week-end guests of relatives in Philadelphia.

The week-end and Monday were passed by Mrs. H. H. Groome, Jefferson avenue, in Harrisburg, where she was the guest of her aunt, Mrs. Elizabeth Snyder. Mr. Groom passed the time in Philadelphia as the guest of Mr. and Mrs. Carl G. Larson.

Mr. and Mrs. Lewis Townsend and sons, Lewis, Jr., and Ned, 804 Mansion street, and Mr. and Mrs. Edward Townsend, Locust street, were visitors during the week-end in the Poconos.

Sunday was spent by James Myers and daughter, Miss Dorothy Myers, Bath street, and Miss Catherine Fallon, Corson street, in Asbury Park, N. J.

Miss Helen Burtonwood, Beaver street, is passing a three weeks' vacation in Wilmington, Del., where she is the guest of relatives.

Mr. and Mrs. Earl Spangler and son, with Mrs. Fred King and son Silas, all of Pond street, enjoyed Sunday at Beach Haven, N. J.

Miss Bernadine Gunning, 239 McKinley street, is paying a week's visit to Edward Gunning and Miss Alice Gunning, Bordentown, N. J.

Mr. and Mrs. J. J. Sullivan, Bath street, were guests during last week of friends in New Brunswick, N. J.

Doris and Rita Bonner, 433 Jefferson avenue, returned Saturday from a five weeks' vsit to Mr. and Mrs. Robert Curns, Baltimore, Md. Miss Elizabeth Curns, Baltimore, came to Bristol with her relatives and remained over the week-end at the Bonner home.

Mrs. Edith Ratcliffe, with Mrs. William Harding and daughter Edith, 901 Garden street, were Sunday guests of Mr. and Mrs. Griffith Ratcliffe, Somers Point, N. J. Guests today of Mrs. Ratcliffe were Mrs. Felton Pinner and children, Felton, Jr. and Betty Lou, Pittsburgh, and Mrs. Addie Pinner, Camden, N. J.

Mrs. Warren Thompson, Radcliffe street, will be a Thursday and Friday guest of relatives in Collingswood, N. J.

RECIPIENTS OF EXTENDED HOSPITALITY HERE

Guests during the week-end of Mr. and Mrs. J. V. MacBlain, 1606 Trenton avenue, were Miss Effie Maule and Mrs. Frank Davis, Philadelphia, and Mr. and Mrs. Herman Wells, Lansdowne. Mr. and Mrs. Thomas MacBlain, Lansdowne, are making a lengthy stay at the MacBlaine home.

Miss Frances P. Landreth, Radcliffe street, entertained Sunday, Mr. and Mrs. Harold Fox and daughter, Jean, Philadelphia, and Mrs. Barnes, Washington, D. C.

Week-end guests of Mr. and Mrs. J. L. Puschman, Race street, were Mrs. Milton Hart, Trenton, N. J., and Mr. and Mrs. Stewart Ruth and children, Richard and Joan, Brae Burn Heights, N. J.

Mr. and Mrs. Thomas Clark, 344 Jefferson avenue, had as week-end guests, Mrs. Clyde White and son, Earl, Folcroft.

Mr. and Mrs. Nicolas Tranotti, Jefferson avenue, have as guests for a fortnight, Miss Amelia J. Arnao and Donald Scarpa, Brooklyn, N. Y.

Mr. and Mrs. Stephen Adams, Hayes street, have had as guests for a lengthy stay, Mr. and Mrs. William Adams and daughter, Buffalo, N. Y.

A guest for a week of Mr. and Mrs. Elmer Yeager, Jackson street, has been Joseph Monkin, Philadelphia.

Miss Anna Caroll, Philadelphia, passed Sunday and Monday with Mr. and Mrs. Joseph Carroll, Beaver street.

Week-end guests of Mr. and Mrs. Thomas McIlvaine, Garden street, were Miss Sue McIlvaine and Edward Reed, Philadelphia.

Mrs. Stanley Haggerty and children, Germantown, have been guests for two days of Mrs. Haggerty's father, James Thompson, Pine street.

Mrs. Edward Malloy and children, Buffalo, N. Y., former Bristol residents, are the guests for a week of Mr. and Mrs. Robert Ruehl, Cedar street.

Visiting Mr. and Mrs. Albert Lynch, 1614 Trenton avenue, for the week-end were: Mr. and Mrs. Lester Daws and children, Harvey and Janice, Pedricktown, N. J.

Guests at the home of Mr. and Mrs. Paul K. Marsh, 248 Harrison street, over the week-end were Mrs. Everett Marsh and sons, Howard and Calvin, and Mrs. Annie Wert, Morrisville.

Mrs. Mary Griffiths, Trenton, N. J., is paying a week's visit to Mr. and Mrs. William Griffiths, Garden street.

COMING EVENTS

Aug. 9—

Lawn fete and supper at Christ Episcopal Church, Eddington, 5.30 to 8 p. m.

Card party benefit of American Legion Cadets, given by the Women's Auxiliary, R. W. Bracken Post, American Legion, at St. Charles auditorium, Cornwells.

Card party by four American Legion Cadets at Bracken Post home.

Aug. 9, 10, 11—

Country fair at Harriman M. E. Church, auspices of Sunday School.

August 10—

Card party in A. O. H. hall benefit of Fourth Ward members of Legion Cadets.

Dance at Jones' Neshaminy House given by Sigma Delta, 9 to one.

August 12—

Picnic by Tullytown Democratic Club at Fabian's farm, Tullytown.

August 13—

Card party and dance at Croydon fire station by the Bristol Township Minstrel Troupe.

Aug. 14—

Card party, benefit St. Mark's Parish in St. Mark's Hall.

August 18—

Card party in Newportville Fire Station given by E. H. Middleton for benefit of firemen.

August 20—Card party sponsored by American Legion Auxiliary at Bracken Post home.

Aug. 21—

A play will be given at the Wilkinson Memorial M. E. Church, Croydon, by members of the Bridesburg M. E. Church.

Aug. 22—

Annual Harvest Home supper on Tullytown M. E. Church lawn.

August 28—

Card party at St. Mark's School hall by Junior Catholic Daughters.

SALEM, Ore. — (INS) — Closure of more than 400,000 acres of forest lands in Oregon to public entry for the duration of the forest fire season was made recently by Governor Meier. It was a forest fire prevention measure.

PLAYING WITH FIRE

By WILLIAM MacLeod RAINE

Stirring Adventures of a Girl who ran a Dude Ranch

Begins Thursday, August 9th in

The Evening Bulletin

PHILADELPHIA

GRAND BRISTOL

TONIGHT ONLY

ZASU PITTS and PHILLIPS HOLMES in

'PRIVATE SCANDAL'

Comedy "NIP-UPS" — GOOFY MOVIES — NEWS

THURSDAY AND FRIDAY

MARY ASTOR in "RETURN OF THE TERROR"

TAXES ARE NOW DUE

Pay Borough Tax Now and Save Five Per Cent. School Tax and County Tax Now Payable at Flat Rate.

LOUIS B. GIRTON,
Tax Collector, Municipal Building

THE TRUCK THAT COSTS SO *little to run* now costs as much as *$50 less to buy*

New Chevrolet Valve-in-Head Six, Largest Selling Truck in the World *Now offered at Greatly Reduced Prices*

TO the savings effected by Chevrolet's great economy, rugged construction and outstanding dependability has recently been added a saving of as much as $50 in the purchase price. You can now obtain a big, fast Chevrolet truck for every purpose at prices among the lowest for which Chevrolet trucks have ever been sold. And these low prices bring you the same features that have made Chevrolet trucks so popular in every hauling field—the valve-in-head, six-cylinder engine—the sturdy bodies—the exceptionally heavy frame, axle, and transmission. Your Chevrolet dealer will gladly show you how Chevrolet trucks can help to reduce your hauling costs, and how easy they are to buy at these new low prices combined with convenient G.M.A.C. terms.

CHEVROLET MOTOR COMPANY, DETROIT, MICHIGAN

Compare Chevrolet's low delivered prices and easy G.M.A.C. terms
A General Motors Value

NEW REDUCED PRICES

MODEL		AMOUNT of REDUCTION
Utility Long Chassis	$515	$50
Dual Long Chassis	535	50
Utility Chassis and Cab . .	575	50
Dual Chassis and Cab . . .	595	50
Utility Long Chassis and Cab	605	50
Dual Long Chassis and Cab .	625	50
Utility Panel	750	50
Dual Cab and Stake Body . .	680	50
Dual Long Cab and Stake Body	740	50

Above are list prices of commercial cars f.o.b. at Flint, Michigan. Special equipment extra. Prices subject to change without notice.

CHEVROLET
6 CYLINDER VALVE-IN-HEAD
TRUCKS

CHEVROLET

WEED CHEVROLET COMPANY

1626 Farragut Avenue **Phone 2624**

SALE!!

Come To Tranotti's
Bargain Store and Browse Around

Athletic Shirts and Shorts 15c

SKIRTS 39c (Reg. $1.00) | BLOUSES 39c (Reg. $1.00)

DRESSES All Sizes 79c
Reg. $1.25

ALSO A FULL LINE OF YARD GOODS AND FLOCKS YARNS

425 JEFFERSON AVENUE

Classified Advertising Department

Announcements

Funeral Directors 5

UNDERTAKER — William I. Murphy, Est., 316 Jefferson avenue, Bristol, Pa. Phone 2417.

Personals 7

NOTICE—I, the original owner of the business conducted on the northwest corner of State Rd. and Cedar Ave., Croydon, am conducting the business there without any other connection.
GEORGE J. JOHNSTON
Sole Proprietor and Manager

Automotive

Automobiles for Sale 11

PACKARD SEDAN — Model 626. To settle estate of Mrs. Meta P. Mershon. Excellent condition. Call Mitchel Ancker, Jr., 901 Radcliffe St.

Business Service

Business Services Offered 18

KEYS—For all locks. Tools sharpened. Saws filed. R. D. Campton, 112 Pond street.

Employment

Help Wanted—Female 32

CROCHETERS — On infants' sacques and booties. Experienced. Apply to Mrs. F. A. Newman, 329 Hayes St.

Merchandise

Arteiles for Sale 51

NEUWEILER'S—Beer, 3 bot., 25c; 6, 50c, plus deposit; high-powered ale, $2 case. Get Neuweiler's keg beer at Valentine's, West Bristol. Small kegs, $2.35, plus deposit.

HOT WATER—Heating boiler, take care of 1075 ft. radiation; hot water heating boiler, take care of 560 ft. radiation; one 35 gal. automatic gas water heater. 200 Mill St., Bristol.

Rooms and Board

Rooms with Board 67

HOUSEKEEPING APARTMENTS — With or without board. All accomodations. Reas. Box 209, Courier Off.

Real Estate for Rent

Apartments and Flats 74

SMALL APARTMENTS—Unfurnished. $15 and up per month. Inquire S. D. Detlefson, Courier Office.

Business Places for Rent 75

OFFICE OR STORE—Between Slatoff's Antique Shop and Bristol Trust Co. Reasonable. Will put in good condition. Oil heat; toilet and hand basin. Apply 333 Cedar street.

House for Rent 77

RADCLIFFE ST., 520, 705, 725—Three large houses, suitable for executives. Apply to E. E. Ratcliffe, agent, 342 Jefferson Ave., phone 2251.

LEGAL

ESTATE NOTICE

Estate of Warren H. Thompson, late of Bristol Borough, Pa., deceased.

Letters testamentary having been granted to the undersigned, all persons indebted to said estate are notified to make settlement, and all having legal claims against same are requested to present them promptly in proper form for settlement to

HOWARD I. JAMES,
Executor,
205 Radcliffe Street,
Bristol, Pa.

7-25-6tow

Personal Signature **LOANS TO $100**

Prompt, courteous service that requires no endorsers or security for salaried employes. Larger amounts to $300 on Auto-Household-Co-maker Plans.

IDEAL FINANCING ASSOCIATION Inc.
Mill and Wood Sts. Over McCrory's
BRISTOL
Dial 517 Open Friday from 7 to 9 P. M.

HIS MASTER'S EYES

He's Smart! He Never Forgets

Use the Classified Columns of The Courier for Quick and Gratifying Results

DAVE'S DELICATESSEN :: :: :: **By MILT GROSS**

...SPORTS...

NEWPORT ROAD NINE LOSES TO W. ELEPHANTS

Last night on Newport Road field the White Elephants defeated Newport Road by the score of 7 to 6. In a game that started out to be a pitching battle for the first five innings. In the sixth inning the Elephants scored six runs in singles by Neitzel, Cummons, Williams and Speel's triple, and Hughes' sacrifice hit and errors by Walker on Hamms' bunt. Tryon's singles and a hit by Devine gave them six runs. The Men's Club came back and got to Catcher Hughes who was pitching a good game, for a walk and three singles for three runs. With one out Hughes then put Tryon in to pitch and he stopped them cold on grounders to Williams and Neitzel. Tomorrow night the Elephants will play McDevitt's All-Stars on the Bath Road field.

Line-up:

White Elephants					
Nietzel ss	1	1	0	3	0
Hamm cf	1	0	0	0	0
Cummons 2b	1	1	3	0	0
Williams 1b	1	2	7	0	0
Speel lf	1	1	0	0	0
Hughes p 3b	1	2	1	2	0
Lake c	0	1	5	3	1
Tryon c	0	1	5	3	1
Tryon 3b p	1	0	2	1	0
Devine rf	0	1	0	0	0
Delker 2b	0	0	0	0	0
	7	9	18	9	1

Newport Road M. C.					
Kinny 3b	2	1	1	2	1
Ziegher lf	1	1	2	0	0
Hunter ss	0	0	0	2	0
Melloe p	0	2	0	2	1
Crossley cf	1	0	2	0	1
Bartle c	0	2	8	0	0
Walker 1b	0	1	5	0	1
Ingrim 2b	0	0	0	1	0
McGee rf	2	1	0	0	0
	6	8	18	7	4

Innings:

W. Elephants .... 0 1 0 0 0 6—7
Newport Road M. C. .... 0 1 2 0 0 3—6

JUNIOR LEAGUE STANDING

Jefferson	4	2	.667
Elephants	4	3	.571
No-Names	3	3	.500
Catholic	2	5	.285

CALLS OFF GAME

Manager John Mulholland last night stated that he has called off the game between Bristol A. A. and Hulmeville scheduled for tomorrow night here. Mulholland claims he has several players injured on his club.

BOBBIE SALL ENTERS RACES AT LANGHORNE

Bent on a spectacular comeback which he hopes will enable him to retain his Eastern A. A. A. dirt track auto race championship, Bobbie Sall filed his entry today for the title races to be staged at the Langhorne Speedway on Saturday, and notified officials that he will drive his new McDowell Special.

The Langhorne event will mark the first workout of the high-powered speed creation on a mile track. Bobbie has had the new mount for about a month. It arrived just too late for the June Langhorne event and Bobbie was forced to sit most of that race out as the machine he borrowed at the last minute for use then just couldn't stand the pace.

It was the lack of a really good car at the outset of the campaign which caused the Jersey youth to get off to a poor start. But since the McDowell arrived, Bobbie has been going places and doing things with it.

The costly machine, which -em braces all the latest features of racing jobs, is regarded as being particularly adapted for mile track competition. While it has been earning a handsome income for Bobbie, winning fairly often, it should be even more effective on a mile track, where its speed can really be opened up.

"I am particularly anxious to win at Langhorne this race," Bobbie said in a letter that accompanied his entry. "The last time I rode at Langhorne I just couldn't do a thing. You know I had a borrowed car. But this time I will have a "job" built to order for mile courses, and if I don't take first place, it won't be the fault of the machine."

Bobbie will be stacked up against some fast company in the coming Langhorne sprint races. Included among the early entrants are Al Gordon, hard-riding Pacific Coast sensation; Johnny Hannon, leader in the fight for Sall's Eastern title, and Billy Winn, the Missouri Mite, who will be driving his new Miller.

BENEFIT GAME HERE ON LEEDOM'S FIELD TONIGHT

The Bristol Twilight League All-Stars will meet the Hibernians, of the Lower Bucks County League, tonight on Leedom's field in a benefit game for Joe Mulligan, Damp Wash A. A. player, who was injured several weeks ago.

Manager McDevitt, of the Hibs, has asked all his players to report in time for tonight's fray as he does not want the Twilight Leaguers to score a win on his team.

Last night, Manager Dolan announced that he has added another outfielder to his list, that player being Frank Fields, of the St. Ann's team.

Game will begin at 6.30 o'clock.

Harirman No-Names Defeat Catholic Club

The Harriman No-Names snapped their three-game losing streak yesterday morning on Leedom's field, as they sank the Catholic Club deeper in the cellar, trouncing them 14-9.

No-Names	r	h	o	a	e
Berry c	2	2	5	1	1
Foell 2b	1	2	0	1	0
Chickeletti p	1	1	1	5	0
Bauroth ss	2	2	2	0	0
Sabatini 3b	1	0	2	0	2
Kempton lf	2	3	2	0	0
Corn cf	2	1	1	0	0
Orr 1b	1	1	7	2	1
Moore rf	2	1	1	0	1
Totals	14	13	21	9	5

Catholic B. C.	r	h	o	a	e
Slater ss	0	0	0	2	1
Gallagher p cf	0	0	1	1	0
McCann 1b	1	1	6	0	0
L. McGee cf p	2	1	2	0	0
J. McGee c	2	1	11	1	0
Dougherty 3b	1	1	0	1	0
Dennen 3b	1	0	1	2	0
McGinley lf	0	1	0	0	0
Townsend lf	1	0	0	0	0
Nilis rf	0	0	0	0	0
Eckert rf	0	1	0	0	0
Totals	9	6	21	7	1

No-Names 0 6 0 0 0 8 0—14
C. B. C. 0 2 2 0 1 0 4— 9

Hibernians Win And Tie For First Place

Continued from Page 1

"Hokey" Leighton again received a tough break in pitching. Leighton's flinging was good enough to pack away an ordinary ball game but with Keller setting down his mates, Leighton could not hope for much more than a scoreless tie which would have taken place had he been given errorless support.

Box score:

G. Dougherty 3b	0	0	2	0	1
McDevitt 1b	1	1	7	1	1
Roe cf	0	0	0	0	0
Dietrich 2b	0	0	1	3	0
Frankovic rf	0	1	0	0	0
Hemp c	0	0	5	1	0
McGinley lf	0	0	0	0	0
Downing ss	1	1	3	2	0
Keller p	2	2	0	5	0
Ennis rf	0	0	0	0	0
	4	5	18	12	2

Cornwells					
Davis lf	0	1	1	0	0
Dougherty ss	0	1	1	0	1
Ervin 2b	0	1	2	0	0
Sullivan 1b	0	0	1	0	0
McIntyre rf	0	0	0	0	[illegible]
Devlin cf	0	1	2	0	0
Fareno 3b	0	0	0	0	0
Leighton p	0	0	0	0	0
States c	0	0	8	1	2
	0	4	15	1	4

Innings:

Cornwells .... 0 0 0 0 0 0—0
Hibernians .... 0 0 2 2 0 x—4

Schnader To Campaign In Both Ends of State

Attorney General William A. Schnader, Republican candidate for Governor, will carry his appeal for a vigorous, capable and experienced administration of Pennsylvanians into both ends of the state this week.

Following a radio address from Philadelphia on the subject "Outdoors in Pennsylvania" at noon Monday, he will go to Harrisburg, then swing toward the western border.

On Wednesday he will speak at a picnic at Meadville, under the auspices of the Crawford County Republican Committee, attended by more than 5,000 persons, among them prominent leaders and other Republicans from Erie, Warren, Mercer, Venango and nearby counties.

On Thursday, August 9, Mr. Schnader will address 15,000 persons at the Annual Sunday School Field Day to be held at Curwensville in Clearfield County. In the evening he will speak at Legion Day exercises in Six-Mile Run, Bedford County, attended by veterans and their friends from many nearby communities.

On Friday, August 10, the Attorney General will motor to South Mountain Fair Grounds, Adams County, where he will address a Young Republican Rally.

On Saturday, he will proceed to Shanksville, Somerset County, where more than 5,000 persons from both Somerset and Bedford will hear him at the Annual Picnic of the Stonycreek Valley Community Association.

Mr. Schnader carried a vigorous message into the Central and Eastern counties of Pennsylvania during the past week. Speaking to county leaders assembled in Harrisburg last Thursday, he declared that a special session of the Legislature is not necessary, and that if one is called it will mean an unnecessary expenditure of public funds totaling nearly half a million dollars.

He outlined a plan which would pledge him and members of the Legislature to meet the Federal Government's demands at the regular session of the Assembly next January, and called upon the Democratic nominee for Governor to take a similar stand. A resolution opposing an extra session was adopted at the meeting.

"If Pennsylvania," said Mr. Schnader, "must pay 50 per cent. of the cost of relief it will be paying more than a great majority of the States are expected to pay. The Federal authorities have in their control the money borrowed on the credit of the people of the United States and of which future generations of Pennsylvanians will be required to pay back at least 10 per cent. We are at their mercy if they insist on giving Pennsylvania a raw deal.'"

Mr. Schnader informed the meeting that he wanted it understood he would stand or fall with the whole ticket.

"Our Democratic friends try to make it appear the Republican candidates are going it alone," he said. "Nothing could be further from the truth. In all my public speeches I have emphasized, and shall continue to emphasize, the vital necessity of electing in November every Republican candidate, State and National."

Discussing a published threat of the Democratic nominee that if elected he would clean out all Republicans to make places for deserving Democrats, Mr. Schnader declared, "That means that men and women who, through years of service, have become governmental experts, would be ousted. I have no hesitancy in saying that would be disastrous to the government of the State."

At an enthusiastic Republican Rally in Shade Gap, Huntingdon County, on August 3, the Attorney General told a large audience that the farmers and consumers of Pennsylvania are "outraged" by the Federal processing tax. For that reason, he said, the issue of the present campaign can be expressed in one word, "Pennsylvania."

"Pennsylvania is helping the Federal government support the western and southern farmers," he said. "I think we should begin to think about supporting ourselves."

Reaffirming his belief in the value of experienced public officers, Mr. Schnader explained that the Republican party and its state ticket are trained for state government.

"The party," he said, "is equipped to carry on the great work it has been doing for our people during the last forty years.

"We should cooperate in every reasonable way with the Federal government in any practical economic recovery projects. But cooperation is entirley different from subordination. I am opposed to permitting our Pennsylvania affairs to be subordinated. I see no reason for Pennsylvania to be dominated and controlled by persons outside the state, whatever their official positions may be.

"The best support which can be given the Federal government by the State government is to have the State government efficiently administered by officers who understand the problems of the State and the operation of its government.

"Those are the types of candidates that the Republican party is offering the voters of Pennsylvania."

In an address before 1,000 persons attending the picnic of the Lost Creek Community Park Association on Saturday afternoon, the Attorney General stressed experience as a preparation for state office.

"The Republican ticket is presenting candidates who have had experience in the work of our state government," he said. "Our opponents are trying to hitch-hike in the rumble seats of Federal cars.

"The candidates on the Republican ticket will not be 'yes men' for the Federal government. They will fight for the right of our people to determine for themselves the policies which should be followed in handling that portion of government which was not surrendered to the Federal government when the Constitution was adopted.

"We all believe in the principle of home rule as applied to local government. We believe that our counties, our cities, our boroughs, our school districts and our townships should, as nearly as possible, have the right to govern their own affairs as their own people wish them governed.

"It is even more important that we should have home rule in State government; that the officers of the state should be concerned first, last and all the time with Pennsylvania problems; that they should be just as independent of Federal interference, Federal influence and Federal control as you feel that your local government should be independent of domination by the state government.

"Your Republican state ticket is of that type."

Speaking in Emaus, Lehigh County, at commemorating the 75th Anniversary of the borough on August 2, Mr. Schnader recalled the many contributions by Pennsylvania and the sons of Pennsylvania to our national development.

IF YOU LOVE MOTHER, THEN TELL HER THIS

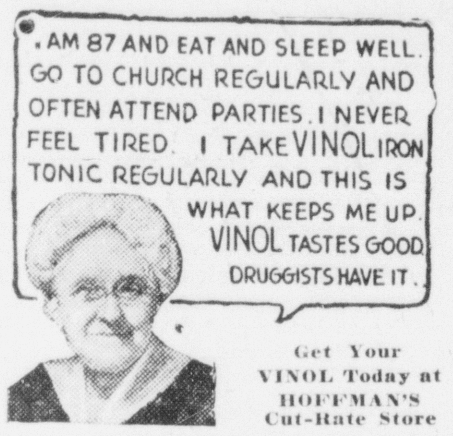

Get Your VINOL Today at HOFFMAN'S Cut-Rate Store

$1.25 Round Trip

ASBURY PARK

Long Branch, Ocean Grove, Belmar, Spring Lake, Sea Girt, Manasquan

DAILY

Until September 23

Daylight Saving Time

Lv.	Weekdays	Saturdays	Sundays
Bristol	*8.57 a.m.	12.57 p.m.	8.44 a.m.
			5.42 p.m.

* Change at Trenton

See Flyers Consult Agents

Tickets good for one day only

Pennsylvania Railroad

OLD GOLD and SILVER

HIGHEST PRICES PAID IN 100 YEARS

Old Gold Can Pay For Your Vacation. Bring in your Old Jewelry, Watches, Chains, Rings, Dental Work, etc., and

LET US ESTIMATE IT FOR YOU FREE OF CHARGE

240 MILL STREET

BRISTOL

CAR GREASING NO LONGER PAINFUL!

No loss of time.

No waiting knee-deep in grease. Just call 9923 and say "I want my car greased"—we'll do the rest.

We call for and deliver your car, grease it for

75c

and perform a total of 33 separate services, some of which are:

Spraying Springs
Upholstery vacuum cleaned
Windows Cleaned
Door Hinges, etc., Oiled

--CALL 9923--
ANY DAY — ANY CAR

McLEES'

Sinclair Service Station

Radcliffe & Farragut Bristol

MODERNIZE your Home ...with...

BIRD INSULATED BRIC SIDING

BEAUTY of face bric in a variety of beautiful colors and blends.

COMFORT provided by insulating qualities—protection of five layers of ground wood and four layers of asphalt.

ECONOMY through a saving in fuel and future expensive repairs.

Consult the following Applicators:

Peirce & Williams

—1866—

BRISTOL, PA. 'PHONE 514

I like the likes of you—

—looks like you like them too

They Satisfy— that's a good reason for liking anything

the cigarette that's MILDER
the cigarette that TASTES BETTER

VIVIAN JANIS AND BRICE HUTCHINS in the ZIEGFELD FOLLIES OF 1934 sing their famous comedy hit number "I LIKE THE LIKES OF YOU"

© 1934, Liggett & Myers Tobacco Co.